

Company Profile

Kathmandu, Nepal



Prithivi Survey Engineering Consultancy Pvt. Ltd.

Ravi-Bhawan-14, Kalanki, Kathmandu,
Nepal

Tel No.: +977 984989166, 9840511291

E-mail: prithivi.seng@gmail.com

Table of Contents

1.0	INTRODUCTION	1
2.0	THE ORGANIZATION.....	2
3.0	SERVICES	4
5.0	AVAILABLE EQUIPMENTS.....	8
5.1	FIELD EQUIPMENTS.....	8
5.2	OFFICE FACILITIES	8
5.3	SOFTWARE PACKAGES.....	9
5.4	LOCATION MAP	10
6.0	HUMAN RESOURCE.....	10
7.0	COMPANY DOCUMRNT	11

1.0 INTRODUCTION

Prithivi Survey Engineering Consultancy Pvt. Ltd. is a private consulting firm formed in 2072 BS (2015 AD). It has been developing its reputation as one of the Nepal's premier engineering sector and remote sensing (RS)/geographical information systems (GIS) based consulting firms. Its top management of the Company is composed of a Managing Director and two Directors. Specialist level engineers of different disciplines and economists work in an atmosphere of complete interaction with the Directors. Supporting the upper level are secretarial staff, technicians, surveyors and drafts-persons whose contribution cannot be discounted in the functioning of the company.

The working arrangement of the company is such that each assignment undertaken by the company is supervised and managed by the director, who is designated as the "Project Director" for that particular project. The Project Director is selected based on his knowledge and experience in the requirements of the project. The concerned Project Director will pull together the right team of experts and to ensure technical quality and prompt completion of the project. Great care is taken in the selection of staff or resource consultants to ensure that the job could be accomplished with delivery of outputs efficiently as per the schedule and by maintaining high professional standards and quality.

Prithivi is committed to maintaining the highest possible professional standards in all the work it carries out and the services the firm provides.

Prithivi is conscious of its responsibility to transfer specialized knowledge and experience to those who remain to continue the professional development. It is the policy of the firm to move ahead in line with new scientific and technology development in the fields of its operation. At the same time, the company is conscious about the application of appropriate technology and innovations. As a knowledge-based organization, our shared knowledge is our main resource. The firm also maintains good understanding and working relationship with other domestic consulting firms. These enable participation in projects with other domestic firms in joint venture or association. Our values focus on integrity, people and teamwork.

Integrity: We embrace the highest standards of personal and professional integrity. Our business principles are never compromised.

People: Our people are our most important competitive resource – the true assets of our firm. It is only through our people that our greater vision can be realized.

Teamwork: Teamwork is fundamental to our culture. We respect and value input and opinion, and encourage innovation, creativity and entrepreneurship. We treat each other with trust and respect.

Glimpse of Prithivi Survey Engineering Consultancy Pvt. Ltd.

Company's Name	:	Prithivi Survey Engineering Consultancy Pvt. Ltd.
Name and Address	:	Ravi-Bhawan-14, Kalanki, Kathmandu, Nepal
Validity Corporate Registration	:	Engineering Consulting Services Firm
Telephone	:	Mobile No.: 9851198593, 9840511291, 9849891661 E-Mail: prithivi.seng@gmail.com
Name of Contact Person	:	Mr. Deependra Devkota Chairman Tel: 9851198593 (Mobile)
Legal Status	:	Date of Registration of the Firm : Year of Establishment : 2017/01/22 A.D. (2073/10/09 B.S.) Private Limited No : 162233/073/074 Vat Registration Number : 604389071
Tax Clearance up to Fiscal Year	:	2079/080
PAN/VAT Number	:	604389071

2.0 THE ORGANIZATION

The company is wholly owned by its principals and associates all of whom are professionals of various fields. The management is thus entirely in the hands of professionals, who have direct and extensive experience of the requirements of the profession.

The Directors of the firm and their professional affiliations are shown as below. The day-to-day management of the company is taken care by one of the directors, who are designated as the Managing Director of the company during the tenure of his assignment. The position of the Managing Director is rotated from one director to other every two years.

The working arrangement of the company is such that each assignment undertaken by the company is supervised and managed by one of the directors of the firm, who is designated as the "Project Director" for that particular project. The Project Director is selected based on his knowledge and experience in the requirements of the project. The concerned Project Director will pull together the right team of experts and to ensure technical quality and prompt completion of the project. Great care is taken in the selection of staff or resource consultants to ensure that the job could be accomplished with delivery of outputs efficiently as per the schedule and by maintaining high professional standards and quality.

Prithivi Survey Engineering (P).Lis committed to maintaining the highest possible professional standards in all the work it carries out and the services the firm provides.

Prithivi is conscious of its responsibility to transfer specialized knowledge and experience to those who remain to continue the professional development. It is the policy of the firm to move ahead in line with new scientific and technology development in the fields of its operation. At the same time the company is conscious about the application of appropriate technology and innovations. As a knowledge- based organization, our shared knowledge is or main resource. The firm also maintains good understanding and working relationship with other domestic consulting firms. These enable participation in projects with other domestic firms in joint venture or association. Our values focus on integrity, people, and teamwork.

Organization Chart of Prithivi Survey Engineering Consultancy Pvt. Ltd.

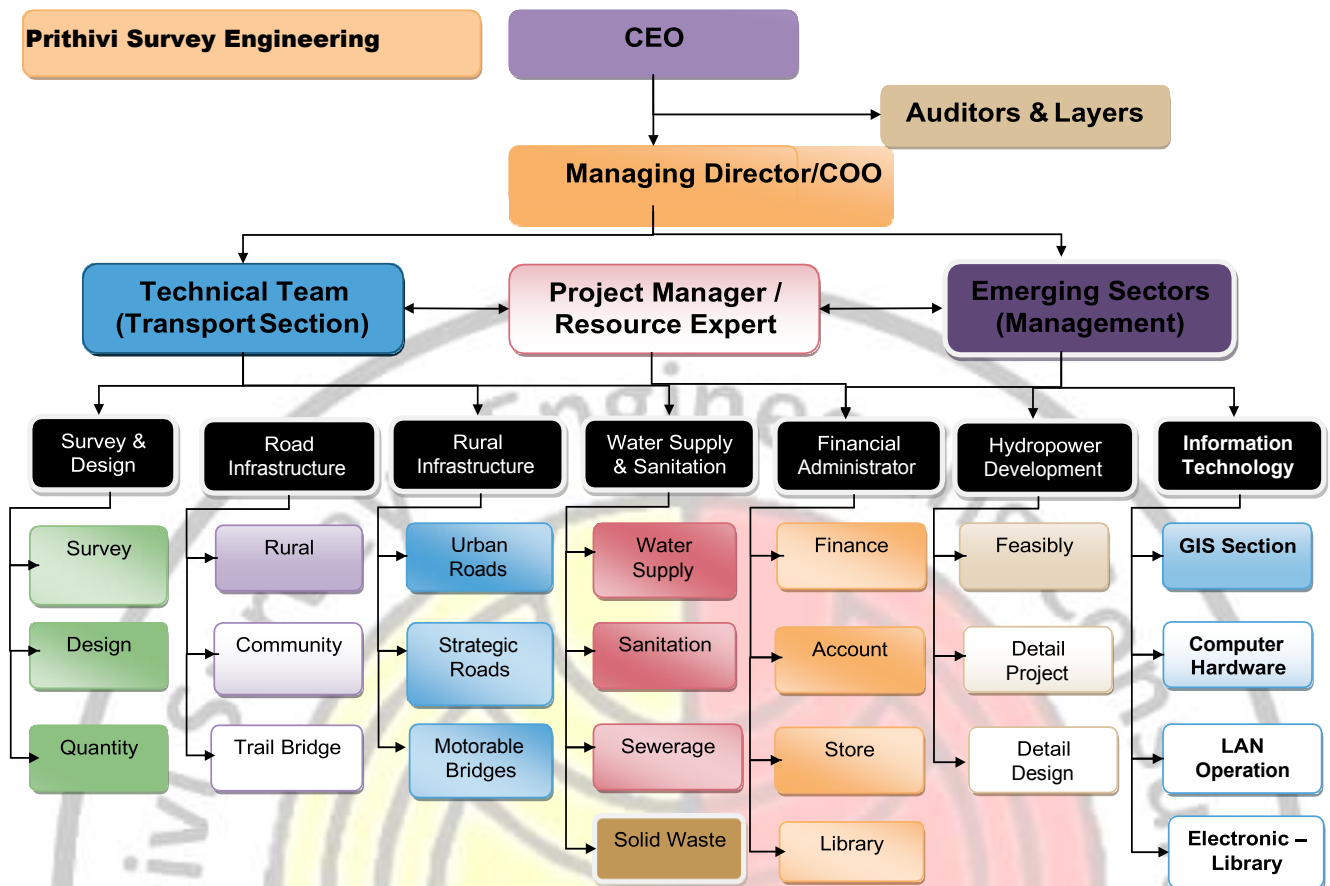

3.0 SERVICES

Prithivi Survey Engineering Consultancy Pvt. Ltd. provides innovative, cost effective solutions geared towards the demand of the multi- sectors. Our emphasis is on a unique service approach. We offer comprehensive knowledge, complemented with "nice" expertise. We provide our services at every stage of a project from initial planning and appraisal through to design, contract document, construction supervision, project management, operation and maintenance. Prithivi Survey Engineering Consultancy Pvt. Ltd. provides services in multidisciplinary fields including engineering, agriculture, natural resource management, rural development, environment and institutional development as shown in Spheres of Operation.

Engineering	Surveys and Investigation
<ul style="list-style-type: none"> • Transportation (Road Way, Rope Ways, Waterways, Air Ways & Bridges) • Irrigation, Drainage, River Training and Flood Control • Water Supply and Sanitation • Hydropower, Solar Energy, Energy and Transmission Line • Urban Planning/Development, Rural Planning, Regional Planning & Planning • DPR, DER etc. • IEE, EIA, MTMP, MTP, TMP & Tourism Master Plan etc. • Cable Car, Green/ Smart City, Digital Profile • Aerodrome • Engineering Training • Technical Audit Works 	<ul style="list-style-type: none"> • Aerial and Details Topographical Surveys etc. • Soils and Land Resources Surveys • DGPs, GPS, Drones (Air Bone Survey) & Bathymetric (Eco Sounder) Survey, • Geological & Geophysical Surveys • Geotechnical Investigation • Pavement and Material Surveys Design • Hydrogeology/Hydrology/ Groundwater Investigation • Baseline Survey and Impact Evaluation Surveys • Agriculture, Bio-engineering and Forestry Surveys • Social and Base Line Survey, Detail Engineering Survey • Cadastral Map Survey, Superimpose Cadastral Maps, Land Use Maps, Soil, Land Use Zoning Maps • Telecom Survey & Design • Training works(Survey, Design, DGPs & Drones Bathymetric (Eco Sounder))
Project Implementation	
<ul style="list-style-type: none"> • Preliminary and Detail Design and Cost Estimates • Tender and Contract Documents • Tendering and Bids Evaluation • Construction Supervision Works • Project Management • Operation and Maintenance • Monitoring and Evaluation • Implementation Training 	
Construction Supervision Works:	
<ul style="list-style-type: none"> • Road • Building • Bridges • Airport 	

4.0 OVERALL EXPERIENCE

Company Profile

Name of Assignment / Project	Completed Year	Client	Single/ JV
Kintang Khola Hydropower Project (6.15 MW), Dhading & Nuwakot. Details Topographical & Traverse Survey.	2025	Eco Power Energy Pvt.Ltd.	Single
Sankhuwa Khola Hydropower Project (41.061 MW), Snakhuwasabha. Discharge Measurement.	2025	Guras Hydro Pvt. Ltd	Single
Marsyangdi-3 Hydropower Project (41MW), Lamjung& Tanahu. Additional Survey.	2025	ERMC Pvt.Ltd.	Singal
Upper Sardi Khola Hydropower Project (2.90 MW), Kaski. Details Topographical & DGPS Survey.	2025	Mandakini Hydro Power Ltd.	Single
Disaster Resilience of Schools Project (Second package Fifteen Site Verification Survey Works),Jajarko & West Rukum	2024	Umar Munshi Associates consulting Engineers, Architects & Planners in ERMC (P).Ltd.,Pace Consultants (P).Ltd	Single
Disaster Resilience of Schools Project (first package Fifteen Site Verification Survey Works),Jajarko & West Rukum	2024	Umar Munshi Associates consulting Engineers, Architects & Planners in ERMC (P).Ltd.,Pace Consultants (P).Ltd.	Single
Leksuwa Khola PRoR Hydropower Project (4.70 MW), Snakhuwasabha Details Topographical & DGPS Survey.	2024	Leksuwa Energy (P) Ltd.	Single
Panchpokhari Khola PRoR HEP (9.03 MW), Snakhuwasabha Details Topographical & DGPS Survey.	2024	Saphal Hydro (P).Ltd.	Single
Cadastral mapping work (Cadastral map collection, superimpose in topographical survey map, identify land (private and public) and define area of each kitta) for Middle Likhu Hydro Power Project.	2023	Parbat Energy(P). Ltd.	Single
Syarpur Small Hydro Power Project (3.30MW) West Rukum. Details Construction Topographical Survey.	2023	Syarpur Power Company Limited & Sakura power-Sakura Builders JV	Single
Mirchaiya, Katari Ghurmi Road Project (1.5 km) Detailed Topographical Survey and Details Design Works.	2023	Department of Roads Federal Road Supervision and Monitoring office,	Single
Road and Park Survey Madi Municipality Chitwan. (10Km,8 Bigha) Detailed Topographical Survey and Details Design Works.	2023	Department of Urban Development & Building Construction, Chitwan BHARATPUR, CHITWAN, Nepal	Single
Urban Infrastructure Construction Work for the beautification of Sauraha Bazar(2.24Km). Details Topographical Survey.	2023	Department of Urban Development & Building Construction, Chitwan BHARATPUR, CHITWAN, Nepal	Single
Budling Project Middle Madhyapurthimi Municipality Bhaktapur Details Topographical Survey.	2023	Local Government of Madhyapurthimi Municipality	Single

Suspension Bridge Project, Gulmi Details Topographical Survey.	2022	Local Government of Muskot Municipality	Company Profile Single
Suspension Bridge Project, Gulmi Details Topographical Survey.	2022	Decoded Engineering (P). Ltd	Single
132Kv Transmission line Survey of Upper Chameliya Hydro Power Project (40.00MW), Darchula. Details Topographical Survey.	2022	Api Power Company Ltd.	Single
Middle Likhu Hydro Electric Project (8.60MW), Okhaldhunga. Details Topographical Survey.	2022	Parbat Energy(P). Ltd.	Single
Shikhar Besi Multipurpose dam and Taal Pokhari Multipurpose reservoir Project. Gorkha. Details Topographical Survey.	2022	Adyanta Engineering (p). Ltd.	Single
Ranma Khola HEP (30.20 MW), East Rukum Details Topographical & DGPS Survey.	2021 to 2022	Dhorpartan Ranma Company (P). Ltd & Gorkha Hydro & Engineering (P). Ltd.	Single
Details Topographical Survey Ranimahal Road(12Km). Syanga Details Topographical Survey.	2021	Iod Syanga	Single
Details Design Tatopani River Training work Project (2.5Km). Details Topographical Survey.	2021	Local Government of Beni Municipality	Single
Rele Khola Hydro Electric Project (6MW). Construction Details Topographical Survey	2021	Flovel Energy & Sakura power Construction (P).Ltd.	Single
33Kv Transmission line Survey of Chirkhuwa and Lower Chirkhuwa Khola HEP (8.76Mw), Bhojpur Details Topographical Survey.	2021	Gorkha Hydro & Engineering (P). Ltd.	Single
Road Survey of Siddhababa Highway, Butwal (3.7Km) Details Topographical Survey.	2021	Gorkha Hydro & Engineering (P). Ltd	Single
Ramghate Fund Park Project. Details Topographical Survey.	2020	Local Government of Bharatpur Metro Municipality	Single
Chhum Chhum Gad HEP (10Mw), Darchula. Details Topographical Survey.	2020	Hydro Vision Company (P). Ltd.	Single
Details Deign Road survey Puspallal Mid-Hill Highway (10Mw), Dailekh Details Topographical Survey.	2020	GOV. of Puspallal Mid Hill Highway Project & Sharma High Himalay J.V. Pvt. Ltd	Single
Middle Chameliya HEP (35Mw) & Rugru Gad HEP (10Mw), Darchula Details Topographical Survey.	2018	TAC Hydro Consultancy (P). Ltd.	Single
Road Survey (50Km), Bagmati Municipality, Sarlahi. Details Topographical Survey.	2017	Local Government of Bagmati Municipality	Single
33kv Transmission line, Molung Khola HEP (7Mw), Okhaldhunga Details Topographical Survey.	2016	ANK Construction Company(P). Ltd.	Single

Gandi Gad HEP (1Mw), Baitadi Details Topographical Survey.	2016	Hydro Vision Company (P). Ltd.	Company Profile Single
---	------	-----------------------------------	----------------------------------



5.0 AVAILABLE EQUIPMENTS

5.1 FIELD EQUIPMENTS

S.No.	Description	Size/ Capacity	Condition	Used Period	Remarks
1.	Total Station	GM50 (Topcon)	Excellent	4 Years	2 nos.
2.	Auto Level	Auto /Topcon	Excellent	4 Years	2 nos.
3.	Hand GPS	GPSMap/ 62s	Excellent	4 Years	2nos.

5.2 OFFICE FACILITIES

S. No	Description	Size/Capacity	Condition	Used Period	Remarks
1.	Laptop Intel inside, 3GHz	4 GB RAM, 1.8 TB	Excellent	6 Years	1 nos.
2.	Laptop Intel inside, 3GHz	4 GB RAM, 1.2TB	Excellent	6 Years	1nos.
3.	Laptop Intel inside, 4GHz	6 GB RAM, 1.9TB	Excellent	6 Years	1 nos.
4.	Printer, Photocopy, Scanner-3 in 1	Brother	Excellent	3 Years	1 nos.
5.	Drafting Table		Excellent	3 Years	2 nos.
6.	Drafter		Excellent	3 Years	1 nos.

5.3 SOFTWARE PACKAGES

S. No	Description	Size/Capacity	Condition	Used Period	Remarks
7.	Set of Drawing Equipment		Excellent	3 Years	1 no.
8.	Computer Table	3' X 3'	Excellent	3 Years	3 nos.
9.	Office Table	2.5' X 5'	Excellent	3 Years	3 nos.
10.	Office Table	2' X 3'	Excellent	3 Years	3 nos.
11.	Office Chairs	Revolving	Excellent	3 Years	3 nos.
13.	Office Chairs	Simple	Excellent	3 Years	4 nos.
14.	Book Rack	2' X 6'	Excellent	3 Years	2 nos.
1.	Calculator	2500 fx	Excellent	3 Years	3 nos.

Prithivi Survey Engineering Consultancy has various types of Engineering and Architectural software packages.

- 1) GIS (Geographical information System)
 - a) Arc GIS 9.1, 9.2, 9.3, 10.1, 10.2, 10.2.2, 10.3, 10.5
 - b) QGis
 - c) Parcel Editor
 - d) DN Garmin
- 2) Autodesk
 - a) AutoCAD 2000i (Map)
 - b) AutoCAD
 - c) AutoCAD Overlay
 - d) Land Development
 - e) Auto cad 2000, 2004, 2005, 2007, 2008, 2009, 2010, 2011, 2012, 2013, 2014, 2019
 - f) AutoCivil3D 2017
- 3) Programming Language
 - a) Python
 - b) r
- 4) Road Package
 - a) SW_Road
 - b) SW_DTM
- 5) Water Supply
 - a) Water CAD
 - b) Epanet
 - c) SW_WSP
- 6) SW_MM
 - a) Digital Terrain Modeling (SW_DTM)
 - b) Adobe Photoshop CS2, CS3
 - c) Other different Engineering and Non Engineering Software

5.4 LOCATION MAP

The office is located at Kalanki - 10, Kathmandu, Nepal. It has covered a net 900 sq. ft of floor area for its operational functioning.

6.0 HUMAN RESOURCE

The most important asset that we have in the company is the quality of our staff. We have the professional staff with proper qualifications and background to understand the clients' needs and to translate them into quality outputs.

Full Time Staff

S.No.	Name	Full Time	Part Time	Remarks
1.	Deependra Devkota	✓		Chairman
2.	Dharma Raj Khadka	✓		COO
3.	Santosh Acharya	✓		Civil Engineer
4.	Bijay Poudel	✓		Civil Engineer
5.	Noroj Lage	✓		Geomatics Engineer
6.	Ananda Dhakal	✓		Geomatics Engineer
7.	Suman Bastola	✓		Electrical Engineer
8.	Santosh Shrestha	✓		Mechanical Engineer
9.	Raj Kumar Shrestha	✓		Senior Surveyor
10.	Suman Basnet	✓		Senior Surveyor
11.	Santosh Khatiwada	✓		Surveyor
12.	Shekhar Shrestha	✓		Surveyor
13.	Anil Khadka	✓		Surveyor
14.	Dipkala Thapa	✓		Managing Director /Accountant
15.	Karuna Bisural	✓		Receptionist

Resource Persons

No.	Name	Qualification	Year of Experience	Position
16.	Er. Tara Pd. Bhattarai	M.Sc. in Geology	18	Geology Expert
17.	Er. Uday Neupane	M.Sc. in Geo-technical Engineering	19	Geo-tech Engineer
18.	Prof. Krishna Pd. Devkota	Ph.D. in Disaster Risk management	12	Disaster Risk Expert
19.	Saugat Poudel	Er. Civil Engineer	9	Hydro Power Export
20.	Sabin Bhandari	Er. Civil Engineer	9	Hydrologist

In addition, the firm maintains a "roster" of vast number of highly qualified and competent professionals (engineers, architects, planners, geologists, environmentalists, agriculturists, forestry experts, sociologists, economists, computer specialists, geographers, GIS experts and other experts) who are available for short or long-term assignments, as per the need and when needed basis.

7.0 COMPANY DOCUMENT

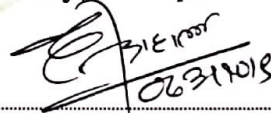
	<p>नेपाल सरकार उद्योग मन्त्रालय</p> <p>कम्पनी रजिष्टारको कार्यालय</p> <p>कम्पनी दर्ताको प्रमाण-पत्र</p>
दर्ता जं: १६२२३३/०७३/०७४	
<p>श्री पृथ्वी सर्वे इन्जिनियरिंग कन्सल्टेन्सी</p> <p>नामको प्राइभेट लिमिटेड कम्पनी संवत् २० ७३ साल माघ महिना ०९ गते रोज १ मा दर्ता भएको हुनाले कम्पनी ऐन, २०६३ को दफा ५ को उपदफा (१) बमोजिम यो प्रमाण-पत्र दिइएको छ ।</p>	
मिति: २०७३-१०-०९	<p>Government of Nepal Ministry of Industry</p>
<p>Office of the Company Registrar</p>	
Registration No: 162233/073/074	
<p><u>CERTIFICATE OF INCORPORATION OF COMPANY</u></p>	
<p>This Certificate of Incorporation has been issued to</p> <p>M/s Prithivi Survey Engineering Consultancy</p> <p>Private Limited having incorporated it on the 22 day of January, 2017 pursuant to sub-section (1) of section 5 of the Companies Act, 2006.</p>	
Date: 2017-01-22	 <p>Asst. Registrar</p>
<p><u>शर्त</u> कम्पनी संस्थापनलाई मात्र कम्पनीको उद्देश्य कार्यान्वय गर्ने इजाजत प्रदान गरिएको नमानिने हुनाले कानून अनुसार लिनुपर्ने अनुमति सम्बन्धित निकायबाट लिएर मात्र कम्पनीको उद्देश्य अनुसार कारोबार गर्नु पर्नेछ ।</p>	



नेपाल सरकार
अर्थ मन्त्रालय
आन्तरिक राजस्व विभाग
आन्तरिक राजस्व कार्यालय
काठमाडौं, काठमाडौं



स्थायी लेखा नम्बर (PAN) दर्ता प्रमाण पत्र

स्थायी लेखा नम्बर : ६ ० ४ ३ ८ ९ ० ७ ९
आन्तरिक राजस्व कार्यालय : आन्तरिक राजस्व कार्यालय काठमाडौं

दाता मिति
मायका: १९ ११ २०७३
मु. अ. कार: ११ ०८ २०७७
दिन महिना साल

कारोबारको नाम : पृथ्वी सर्वे इन्जिनियरिङ्ग कन्सल्टेन्सी प्रा.लि.

करदाताको प्रकार : प्राइभेट लिमिटेड

ठेगाना : वाई नं. १४, रविभवन, शेषगल्ली
महानगरपालिका: काठमाडौं,
काठमाडौं

व्यवसायका कारोबारहरू : अध्ययन, अनुसन्धान तथा परामर्श सेवाहरू,

[Signature]

करदाताको दस्तखत

[Signature]
कर अधिकृत
कर अधिकृत



करदाताले पालना गर्नुपर्ने कर्तव्यहरू:

- कारोबार गर्दा अनिवार्य रूपमा बिल बिजक जारी गर्नुपर्छ।
- म. अ. करमा दर्ता हुनेले प्रत्येक कर अवधि (मासिक वा त्रैमासिक) समाप्त भएको २५ दिनभित्र म. अ. कर विवरण तथा म. अ. कर रकम बुझाउनु पर्छ।
- अन्तःशुल्क लाग्ने कारोबार गर्नेले अन्यथा व्यवस्था गरेकोमा बाहेक प्रत्येक महिना समाप्त भएको २५ दिनभित्र मासिकवारी र अन्तःशुल्क रकम बुझाउनु पर्छ।
- प्रत्येक आर्थिक वर्षको आय विवरण आर्थिक वर्ष समाप्त भएको तिन महिना भित्र बुझाउनु पर्छ।
- तोकिएको समयमा विवरण र कर रकम नबुझाएमा ब्याज, शुल्क र जरिवाना लाग्नेछ।
- यो प्रमाणपत्र देखिने गरी कारोबार स्थल/मुख्य कार्यालयमा राख्नु पर्नेछ।
- कुनै द्विविधा भएमा कार्यालयमा सम्पर्क राख्नुहोला।



स्थायी लेखा नम्बर (PAN) दर्ता प्रमाण पत्र

कर

स्थायी लेखा नम्बर :

६	०	४	३	८	९	०	७	१
---	---	---	---	---	---	---	---	---

आन्तरिक राजस्व कार्यालय :

आन्तरिक राजस्व कार्यालय कालीमाटी

आयकर:	१९	११	२०७३
मु. अ. कर :	११	०८	२०७७
	दिन	महिना	साल

कारोबारको नाम :

पृथ्वी सर्वे इन्जिनियरिङ्ग कन्सल्टेन्सी प्रा.लि.

करदाताको प्रकार :

प्राइभेट लिमिटेड

ठेगाना :

वार्ड नं. १४, रविभवन , शेषगल्ली
महानगरपालिका: काठमाडौं,
काठमाडौं

व्यवसायका कारोबारहरु :

अध्ययन, अनुसन्धान तथा परामर्श सेवाहरु,

[Signature]

करदाताको दस्तखत

[Signature]
28/06/2019

कर अधिकृत
कर अधिकृत

करदाताले पालना गर्नुपर्ने कर्तव्यहरु:

- कारोबार गर्दा अनिवार्य रूपमा विल बिजक जारी गर्नुपर्छ ।
- मू अ करमा दर्ता हुनेले प्रत्येक कर अवधि (मासिक वा द्वैमासिक वा चौमासिक) समाप्त भएको २५ दिनभित्र मू अ कर विवरण तथा मू अ कर रकम बुझाउनु पर्छ ।
- अन्तःशुल्क लाग्ने कारोबार गर्नेले अन्यथा व्यवस्था गरेकोमा बाहेक प्रत्येक महिना समाप्त भएको २५ दिनभित्र मासिकवारी र अन्तःशुल्क रकम बुझाउनु पर्छ ।
- प्रत्येक आर्थिक वर्षका आय विवरण असोज महिनाभित्र बुझाउनु पर्छ ।
- समयमा विवरण र कर रकम नबुझाएमा व्याज, शुल्क र जरिवाना लाग्नेछ ।
- यो प्रमाणपत्र देखिने गरी कारोबार स्थल मुख्य कार्यालयमा राख्नु पर्नेछ ।
- कुनै द्विविधा भएमा कार्यालयमा सम्पर्क राख्नुहोला ।

PAN 109410645



नेपाल सरकार
अर्थ मन्त्रालय
आन्तरिक राजस्व विभाग
आन्तरिक राजस्व कार्यालय कालीमाटी

(आयकर नियमावली, २०५९ को नियम २६ सँग सम्बन्धित)

प.सं: २०८१.०८२

च.नं. ४६२३

कर चुक्ता नं. ८१४९९७५५७

यो पत्र मिति २०८१.११.२० मा तयार भएको छ।

प्रिन्ट मिति: २०८१.११.२०



बिषय : कर चुक्ता प्रमाण पत्र ।

श्री पृथ्वी सर्वे इन्जिनियरिङ्ग कन्सल्टेन्सी प्रा.लि.

१४- काठमाडौं,

स्थायी लेखा नं: ६ ०४३८९०७१

यस कार्यालय अन्तर्गत दर्ता रहेका तपाईं ले आ.व २०८०.०८१ मा देहाय बमोजिमको आय रकमको आय विवरण मिति २०८१.०९.२६ मा यस कार्यालयमा पेश गरी सो अनुसार देहाय बमोजिमको आयकर दाखिला गरेकोले यो कर चुक्ताको प्रमाण पत्र प्रदान गरिएको छ।

आय विवरण पेश गरेको मिति	जम्मा आय (कारोबार) रकम रु.	कर योग्य आय रु.	दाखिला गरेको कर रकम रु.
२०८१.०९.२६	१,२१२,९६६.००	०.००	०.००

पुनश्च:

- यो प्रमाणपत्र त्यस फर्म/ उद्योग कम्पनी / संस्थाले पेश गरेको विवरणको आधारमा जारी गरिएको छ। पेश भएको आय विवरण छानबिनमा परेमा आयकर ऐन, २०५८ को दफा १०१ बमोजिम संशोधित कर निर्धारण हुन सक्ने जानकारी गराइन्छ।
- यो कर चुक्ताको प्रमाण-पत्र विभागको वेब साइट www.ird.gov.np मा कर चुक्ता रूजु वा Tax Clear.Search मा गएर रूजु गरी यकिन गर्न सकिने छ।

२०८१/११/२०
(कर अधिकृत)
कर अधिकृत